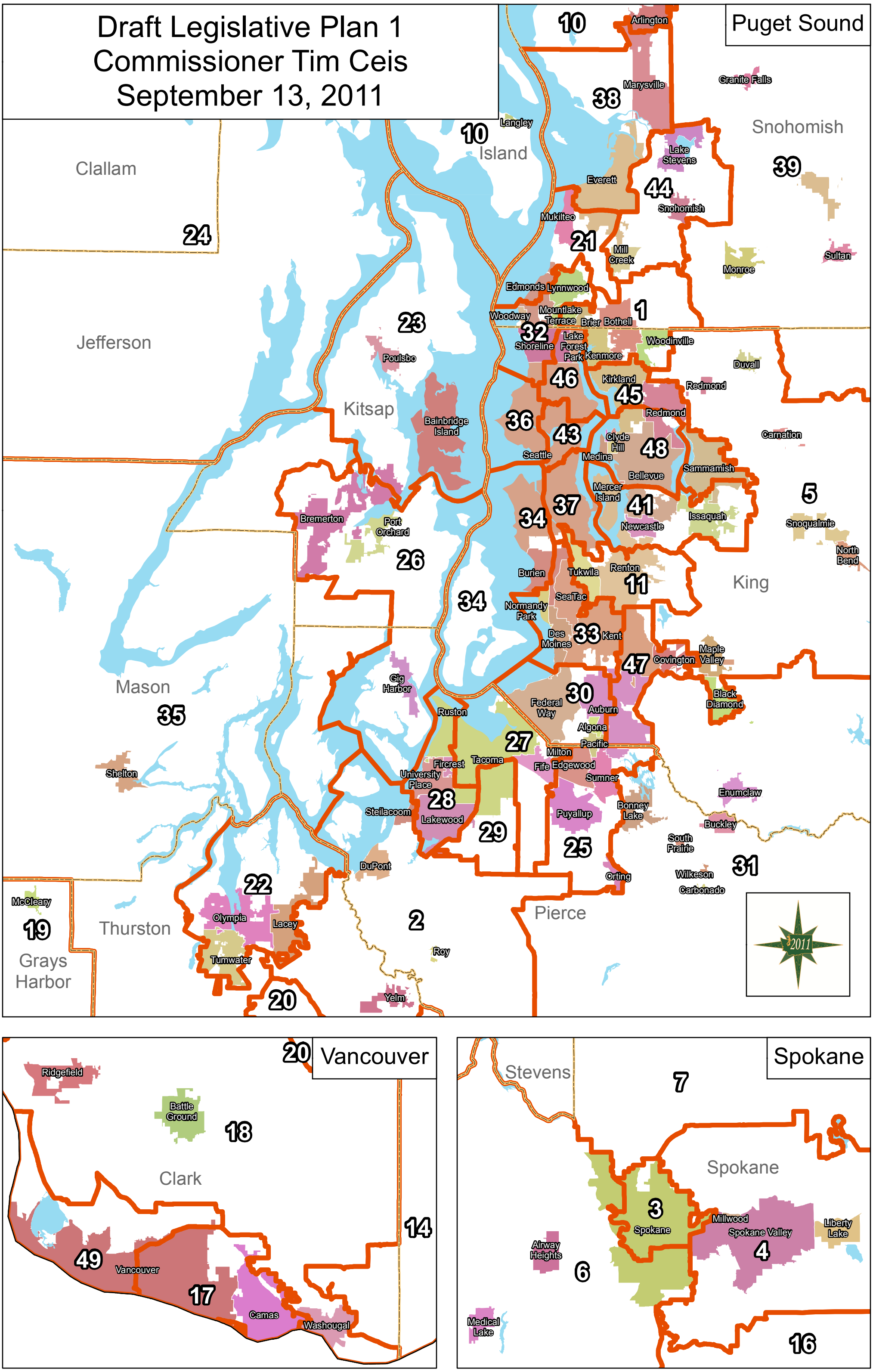Draft Legislative Plan 1
Commissioner Tim Ceis
September 13, 2011