BRITISH COLUMBIA

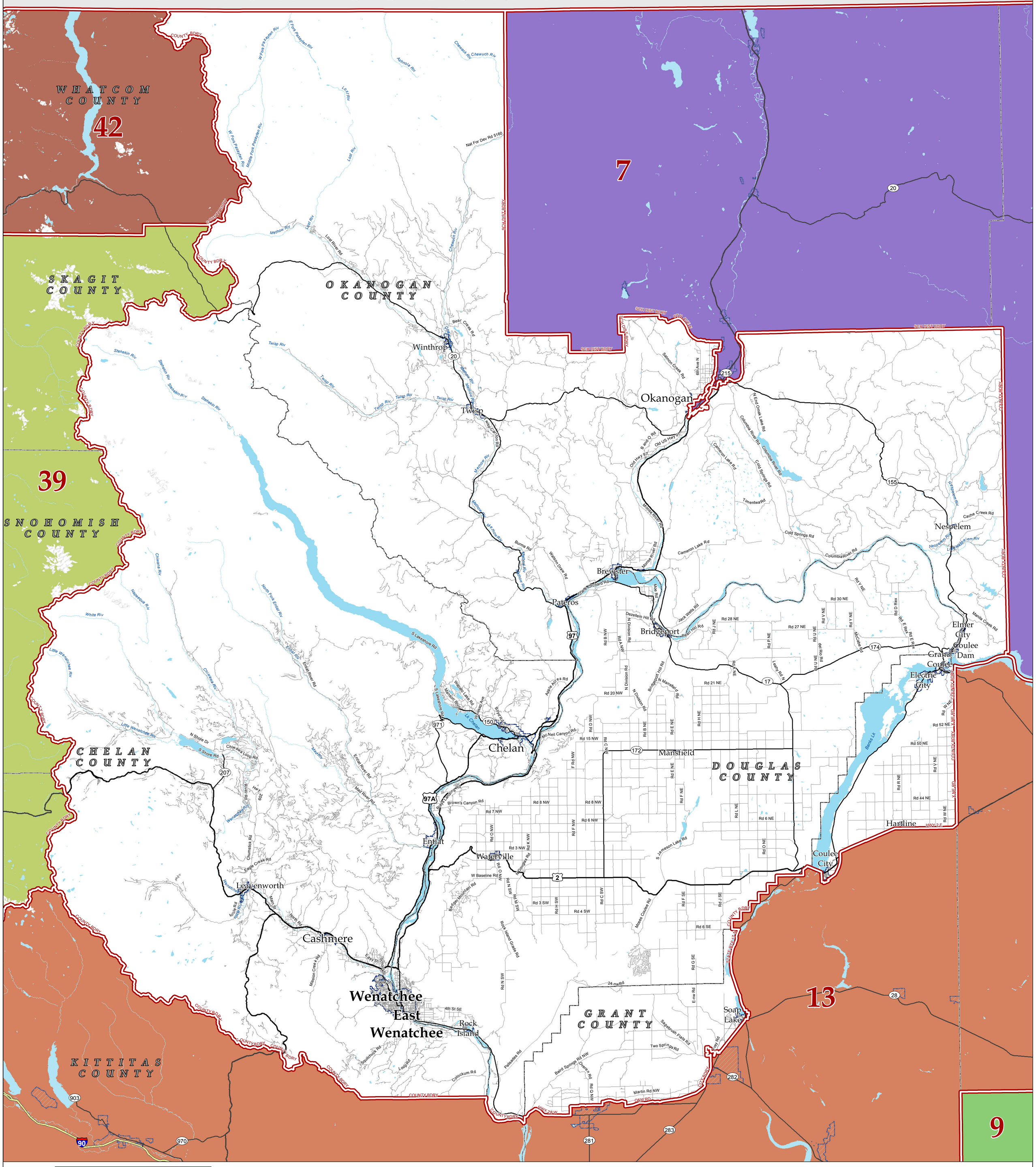

Washington State Redistricting Commission
Lura Powell, Chair
Slade Gorton Dean Foster
Tim Ceis Tom Huff

Legislative District 12

District boundaries as adopted by the Washington State Redistricting Commission on January 1, 2012, and amended by the Washington State Legislature (EHCR 4409, adopted February 7, 2012)

Legend

- Legislative District Boundary
- County Boundary
- City or Town
- Interstate Highway
- US Highway
- State Highway
- Surface Street or Rural Road
- Water
- Glacier
- River, Creek, or Canal

0 5 10 20 Miles

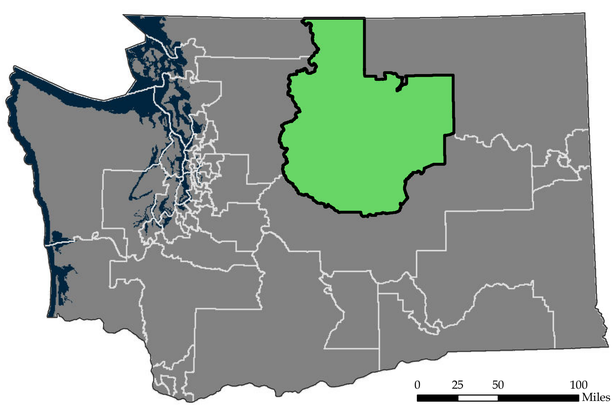

Data Sources:

LEG_AMEND_FINAL.shp
Census 2010 TIGER/Line® Files
Washington State Department of Transportation
Washington State Office of Financial Management
County Assessors' Offices

Coordinate System: NAD 1983 StatePlane Washington South FIPS 4602 Feet
Projection: Lambert Conformal Conic
Datum: North American 1983
Units: Foot US

Contact Information:

Washington State Redistricting Commission
Post Office Box 40948
Olympia, WA 98504-0948
(360) 786-0770 Fax: (360) 586-0433
contact@redistricting.wa.gov
www.redistricting.wa.gov

Actual Map Document Size: 3'x4'
Map will not fit/print on legal or letter sized paper.