Draft Congressional Plan #1 - Commissioner Foster - September 13, 2011

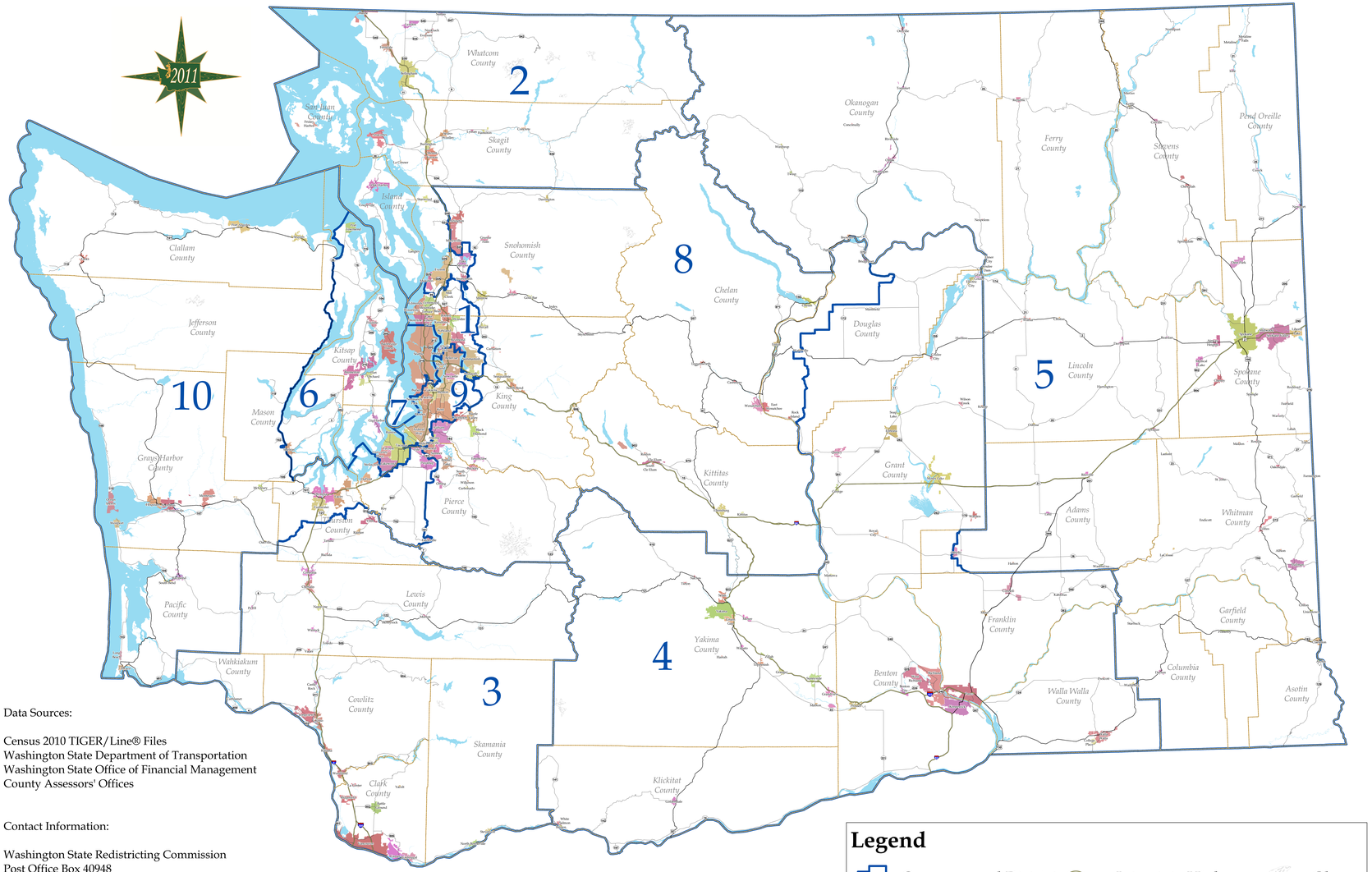

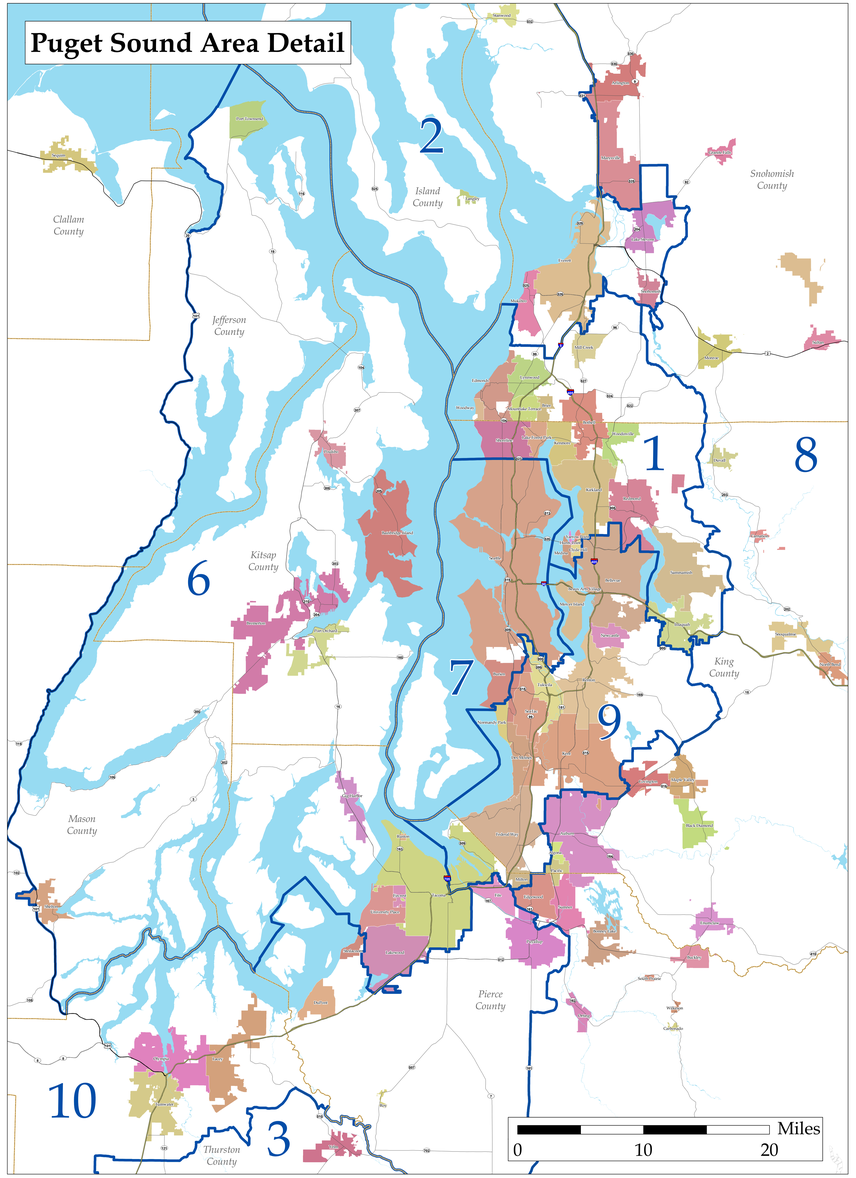

Data Sources:

Census 2010 TIGER/Line® Files
Washington State Department of Transportation
Washington State Office of Financial Management
County Assessors' Offices

Contact Information:

Washington State Redistricting Commission
Post Office Box 40948
Olympia, WA 98504-0948
(360) 786-0770
Fax: (360) 586-0433
contact@redistricting.wa.gov
www.redistricting.wa.gov

Legend

- Congressional District
- County Boundary
- City Limits
- Interstate Highway
- US Highway
- State Highway
- Glacier
- Water